T.C.
KARABÜK ÜNİVERSİTESİ
İNSAN VE TOPLUM BİLİMLERİ FAKÜLTESİ

DERS GÖREVLENDİRME İŞLEMLERİ

(2547 SAYILI KANUNUN 40/A MADDESİ UYARINCA)

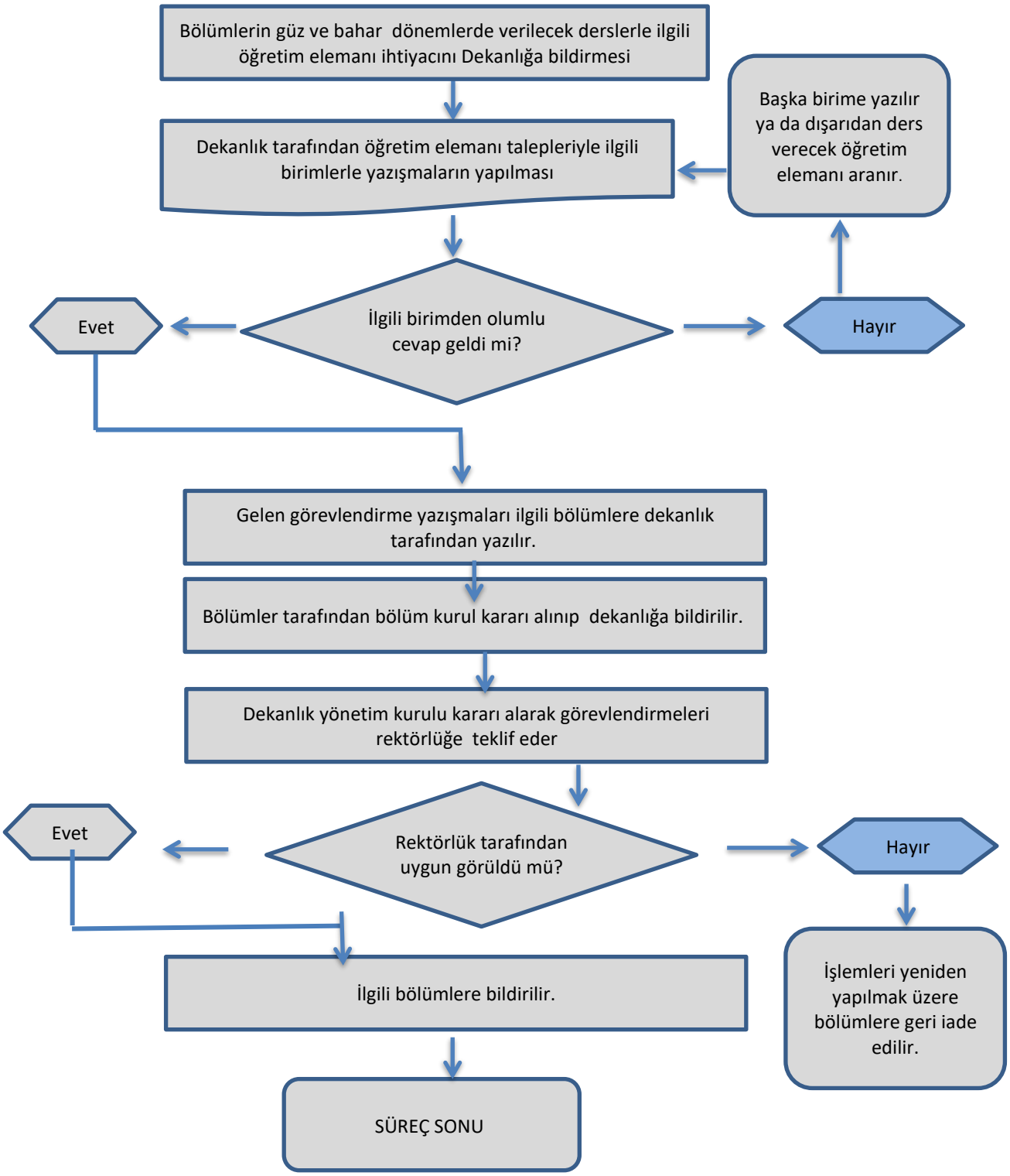

T.C.
KARABÜK ÜNİVERSİTESİ
İNSAN VE TOPLUM BİLİMLERİ FAKÜLTESİ

DERS GÖREVLENDİRME İŞLEMLERİ
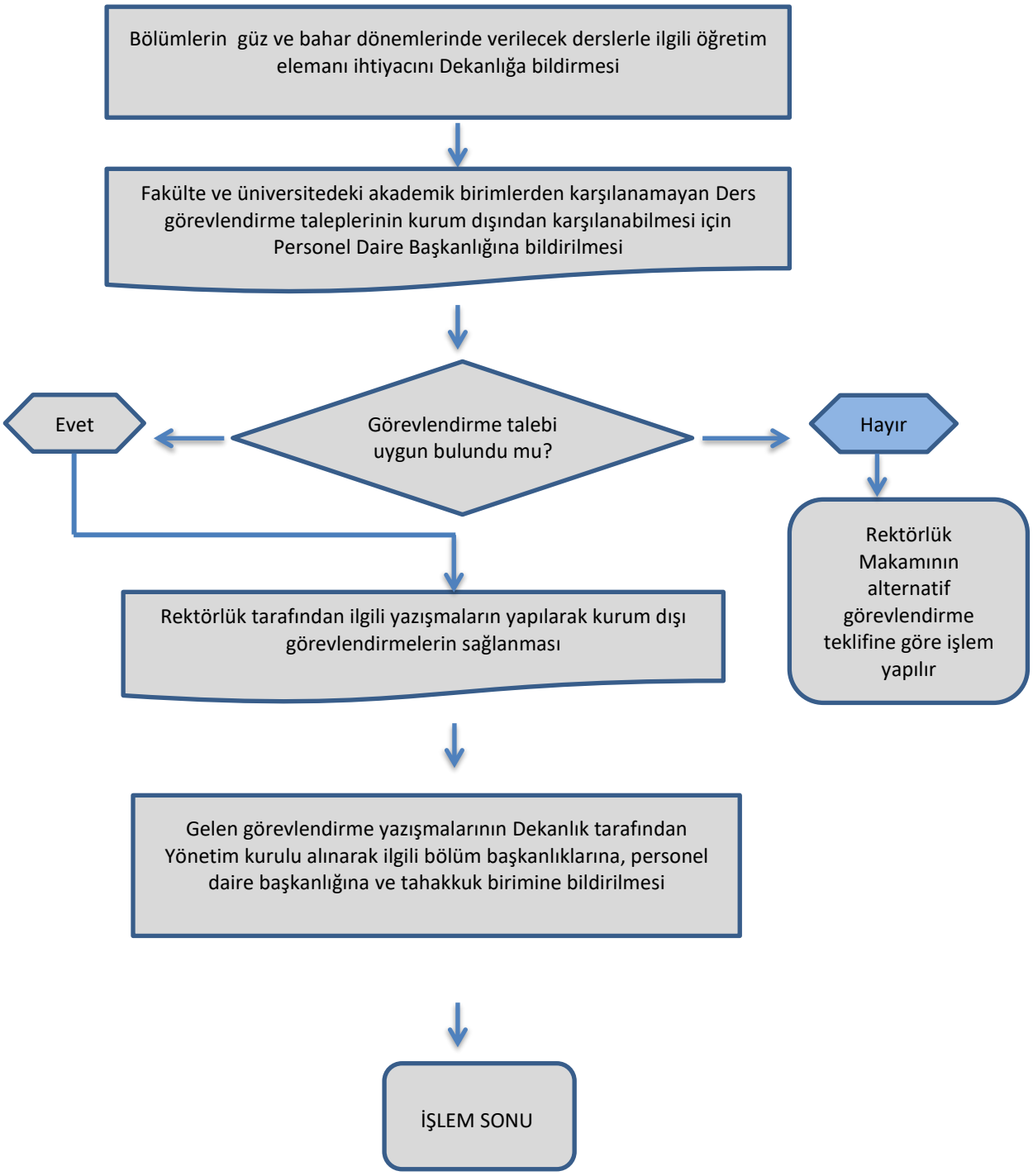
(2547 SAYILI KANUNUN 40/D MADDESİ İLE 657 SAYILI DMK'NUN 81. MADDESİ)