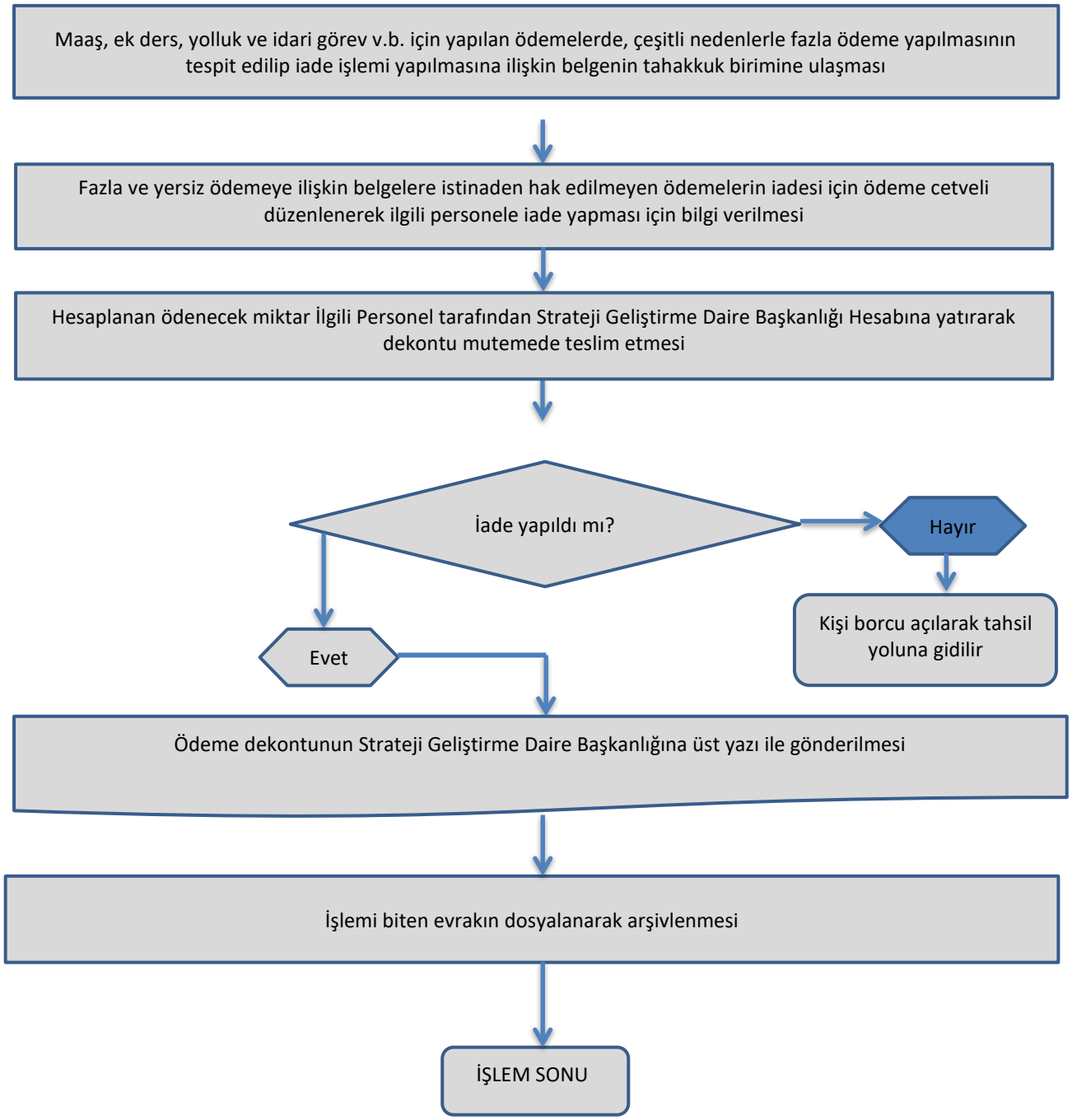T.C.
KARABÜK ÜNİVERSİTESİ
İNSAN VE TOPLUM BİLİMLERİ FAKÜLTESİ
YERSİZ VE FAZLA ÖDEME İŞLEMLERİ