T.C.
KARABÜK ÜNİVERSİTESİ
İNSAN VE TOPLUM BİLİMLERİ FAKÜLTESİ
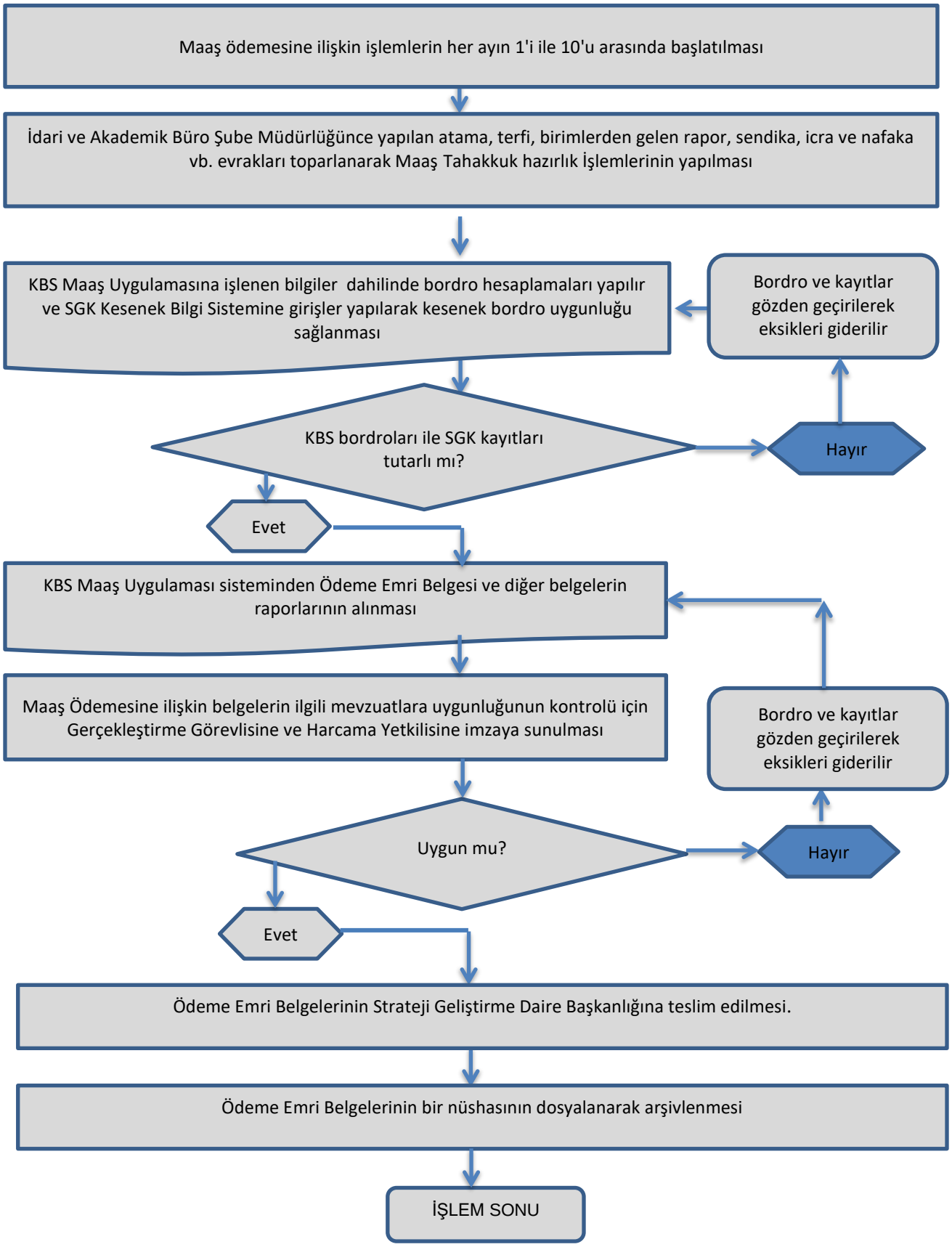
MAAŞ ÖDEME İŞLEMLERİ